Inter 12/16 & Inter Evolution 16 Parts & Order Form List

Mycrop

Inter Evolution 12L/16L Parts

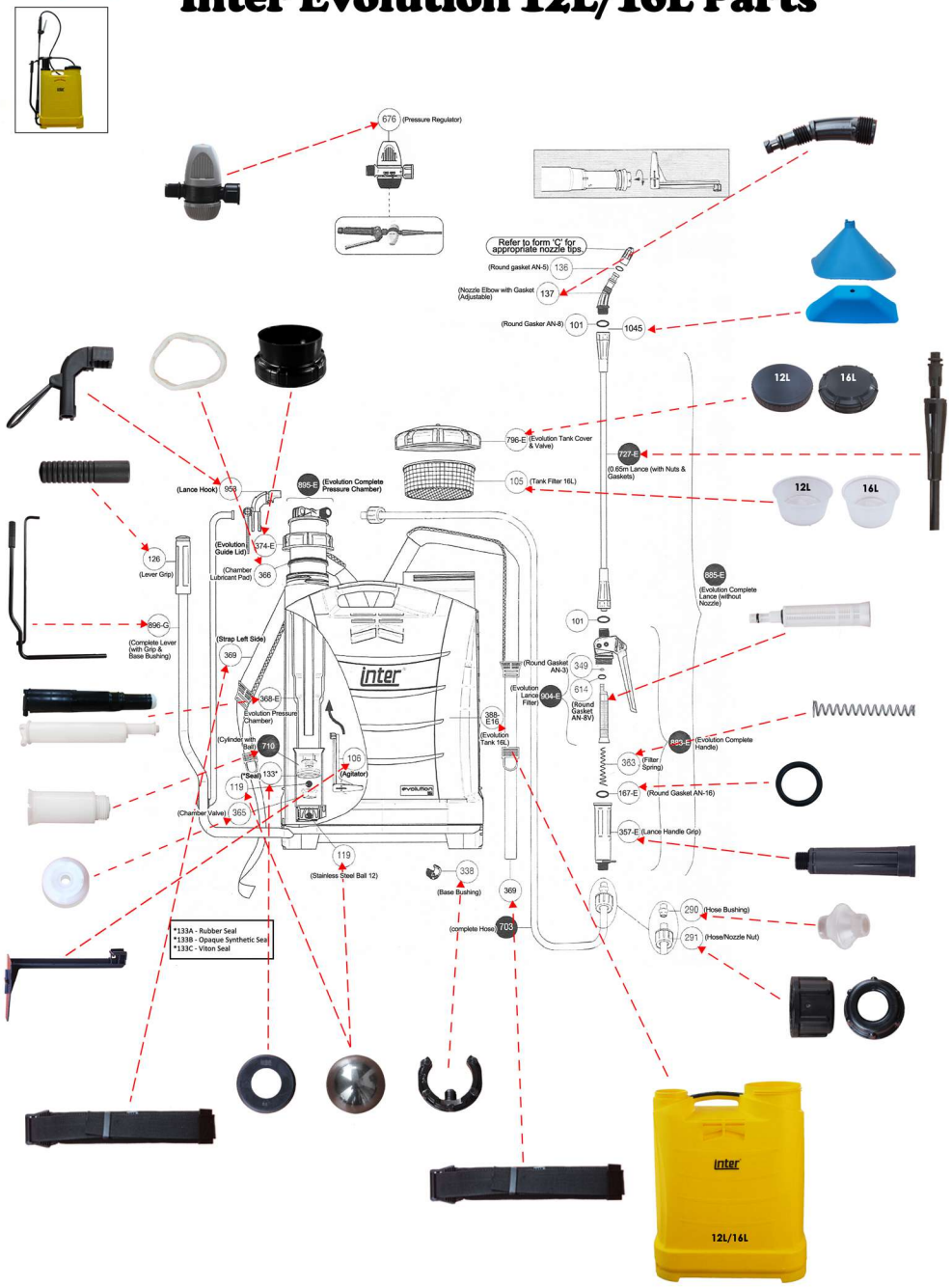

Parts	Part N0.	Name of Part	Per Pack	No. Of Pack(s)
883	167	Round Gasket AN-14	5 units	
	167-E	Round Gasket AN-16	5 units	
	349	Round Gasket AN-3	5 units	
	356-CHB	Complete Handle Body	1 unit	
	357	Lance Handle Grip	1 unit	
	363	Filter Spring	3 units	
	608	Round Gasket AN-6	5 units	
883-E	614-E	Round Gasket AN-8V (Viton)	5 units	
	904	Lance Filter (**With Gasket**)	1 unit	
	904-E	Evolution Lance Filter (**With Gasket**)	1 unit	
	883	Complete Handle	1 set	
	883-E	Evolution Complete Handle	1 set	
366 133	119	Stainless Steel Ball 12	3 units	
	133A	Rubber Seal	5 units	
	133B	Opaque Synthetic Seal	5 units	
	133C	Viton Seal	5 units	
	136	Round Gasket AN-5	5 units	
	365	Chamber Valve	1 unit	
	366	Chamber Lubricant Pad	5 units	
368B 368E-W 368-E	368B	Pressure Chamber **(Black)**	1 unit	
	368-E	Evolution Pressure Chamber **(Black)**	1 unit	
	368E-W	Evolution Pressure Chamber **(White)**	1 unit	
	895	**Complete Pressure Chamber (Older Model)	1 set	
	895-E	Evolution Complete Pressure Chamber	1 set	
	895-E(W)	Evolution Complete Pressure Chamber **(White)**	1 set	
896-G + Evolution 12L /16L	105A	Tank Filter **12 L**	1 unit	
	105	Tank Filter **16 L**	1 unit	
	388-E16	Evolution Tank 16 L **(with** cylinder – Part N0. 710**) + Complete Lever**	1 unit	
	388-E12	Evolution Tank 12 L **(with** cylinder – Part N0. 710**) + Complete Lever**	1 unit	
	796A	Tank Cover & Valve **12L**	1 unit	
	796	Tank Cover & Valve **16L**	I unit	
	796-E	Evolution Tank Cover & Valve	1 unit	
727 727-E	101	Round Gasket AN-8	5 units	
	127	Cone Nut	5 units	
	138	DIA 10 Cone	5 units	
	727-A	0.5m Lance (with nuts & gaskets)	1 unit	
	727	0.7m Lance (with nuts & gaskets)	1 unit	
	727-LAA	0.7m Lance (with nuts & gaskets + aluminium adaptor)	1 unit	
	727-E	0.65m Lance (with nuts & gaskets)	1 unit	
369 819	318	Belt Wedge	5 units	
	369	Strap (left side)	1 set	
	369+318	Strap **with wedge** (left side)	1 set	
	819	Strap with attached Hook (**right side**)	1 unit	
	369+819	Straps (**for both sides**)	1 set	
106 374 374-E 374-U 703 710A 710 953 **& Others**	106	Agitator	1 unit	
	115	8x40 Screw and Washer	1set	
	126	Lever Grip	1 unit	
	137	Nozzle Elbow with gasket (Adjustable)	2 units	
	290	Hose Bushing	5 units	
	291	Hose/Nozzle Nut	5 units	
	338	Base Bushing	5 units	
	374	Guide Lid	1 unit	
	374-E	Evolution Guide Lid	1 unit	
	374-U	Guide Lid	1 unit	
	495	Cotter Pin	10 units	
	703	Complete Hose	1 unit	
	710A	Cylinder with Ball (screw type)	1 unit	
	710	Cylinder with Ball	1 unit	
	885	Complete Lance (without nozzle)	1 set	
	885-E	Evolution Complete Lance (without nozzle)	1 set	
	896-G	Complete Lever (with Grip + Base Bushing)	1 set	
	896-E	Complete Lever (with Grip + Base Bushing)	1 set	
	953	Lance Hook	1 unit	

**Complete presssure chamber with chamber valve, stainless steel ball + viton seal